

# PLAT of SURVEY

**LEGAL DESCRIPTION:**

LOT 1 IN MADISON-BRYCE CONSOLIDATION IN VILLAGE OF WILMETTE, IN SECTION 34, TOWNSHIP 42 NORTH, RANGE 13, EAST OF THE THIRD PRINCIPAL MERIDIAN, IN COOK COUNTY, ILLINOIS.

COMMONLY KNOWN AS: **721-33 GREEN BAY ROAD, WILMETTE, ILLINOIS.**

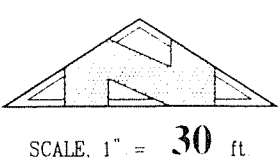
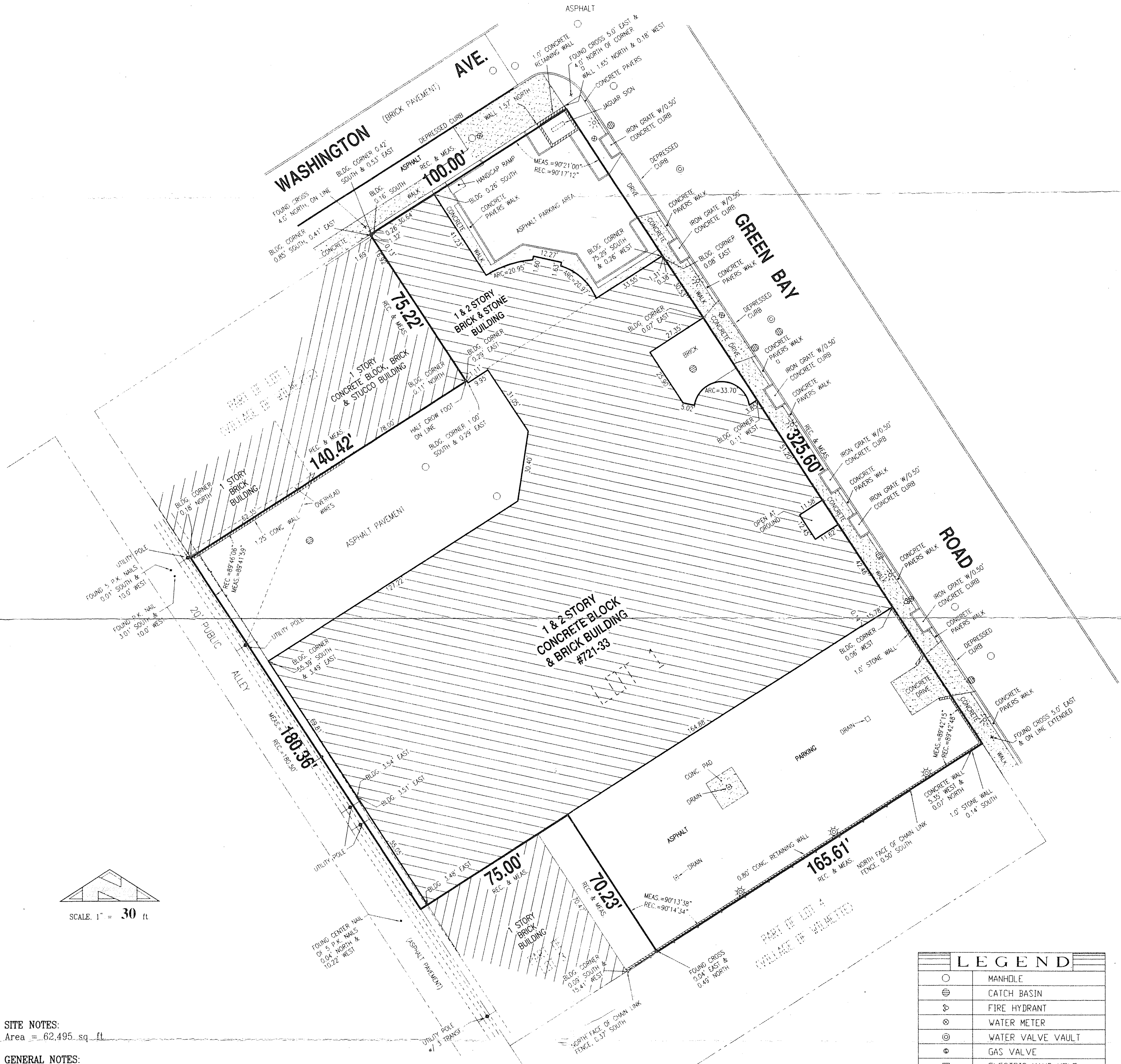

**SITE NOTES:**  
Area = 62,495 sq. ft.

**GENERAL NOTES:**  
All information provided to the surveyor is shown or noted hereon.

The description on this plat was provided to us by the client, and does not guarantee ownership, and should be compared to your Deed, Abstract or Certificate of Title.

All building restrictions, building lines and easements may or may not be shown, check your Deed, Abstract, Title Report, and local ordinances, no responsibility is assumed by Surveyor.

Compare all points before building by some and report any discrepancy at once.

Dimensions are shown in feet and decimal parts thereof, no dimension is to be assumed by scaling.

LEGEND	
○	MANHOLE
⊕	CATCH BASIN
⊕	FIRE HYDRANT
⊕	WATER METER
⊕	WATER VALVE VAULT
⊕	GAS VALVE
⊕	ELECTRIC HAND HOLE
⊕	LIGHT POLE

<b>B.H. SUHR &amp; COMPANY, INC.</b>	
<b>R. R. HANSEN</b> MEMBER: I.P.L.S.A. A.C.S.M. N.S.P.S.	SURVEYORS ESTABLISHED 1911 840 CUSTER AVENUE, EVANSTON, ILLINOIS 60202 TEL. (847) 864-6315 / FAX (847) 864-9341 E-MAIL: SURVEYOR@BHSUHR.COM Professional Design Firm License No. 184-002871
LOCATION <u>721-739 GREEN BAY RD.</u> EVANSTON, IL	DATE <u>DECEMBER 10,</u> 20 <u>14</u>
ORDER No. <u>14-341</u>	ORDERED BY: <u>IMPERIAL MOTORS JAGUAR</u>
RR136 © 2014 B. H. Suhr & Company, Inc. All rights reserved.	

FIELD MEASUREMENTS COMPLETED DECEMBER 10, 20 14

STATE OF ILLINOIS }  
COUNTY OF COOK } ss

This is to certify that a survey of the above described property was performed under my supervision and that the above plat correctly represents said survey. This professional service conforms to the current Illinois Minimum Standards for a boundary survey.

By Raymond R. Hansen Dated December 13, 2014  
 Raymond R. Hansen  
 Illinois Professional Land Surveyor No. 035-002542  
 License Expiration Date 11/30/16

